

■ LAMPERT DIAS ARCHITECTS, INC.
 ■ CHRISTINE LAMPERT A.I.A.
 ■ CAROLYN A. DIAS A.I.A.

■ P.O. BOX 4565
 SAN CLEMENTE
 CALIFORNIA 92674

■ TEL 949 492 7301
 FAX 949 492 0829

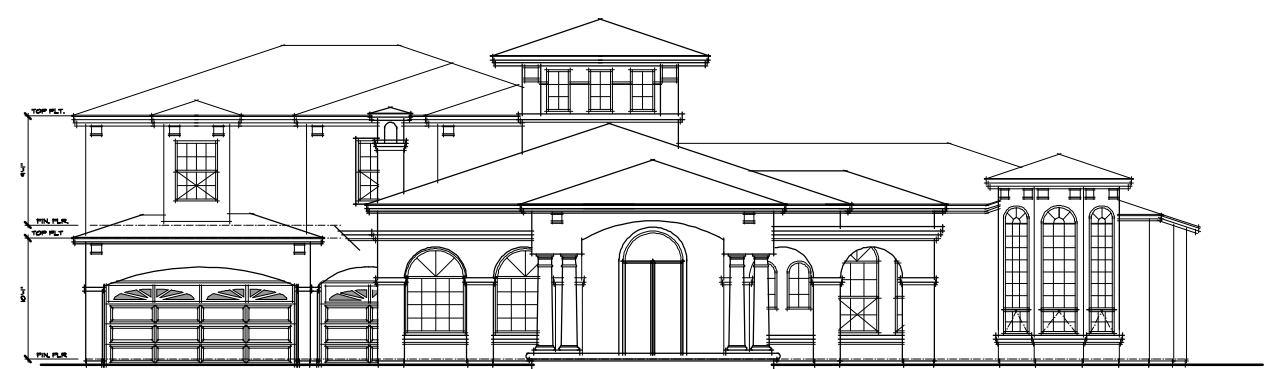

FRONT ELEVATION (SOUTH)

SCALE 1/8" = 1'-0"

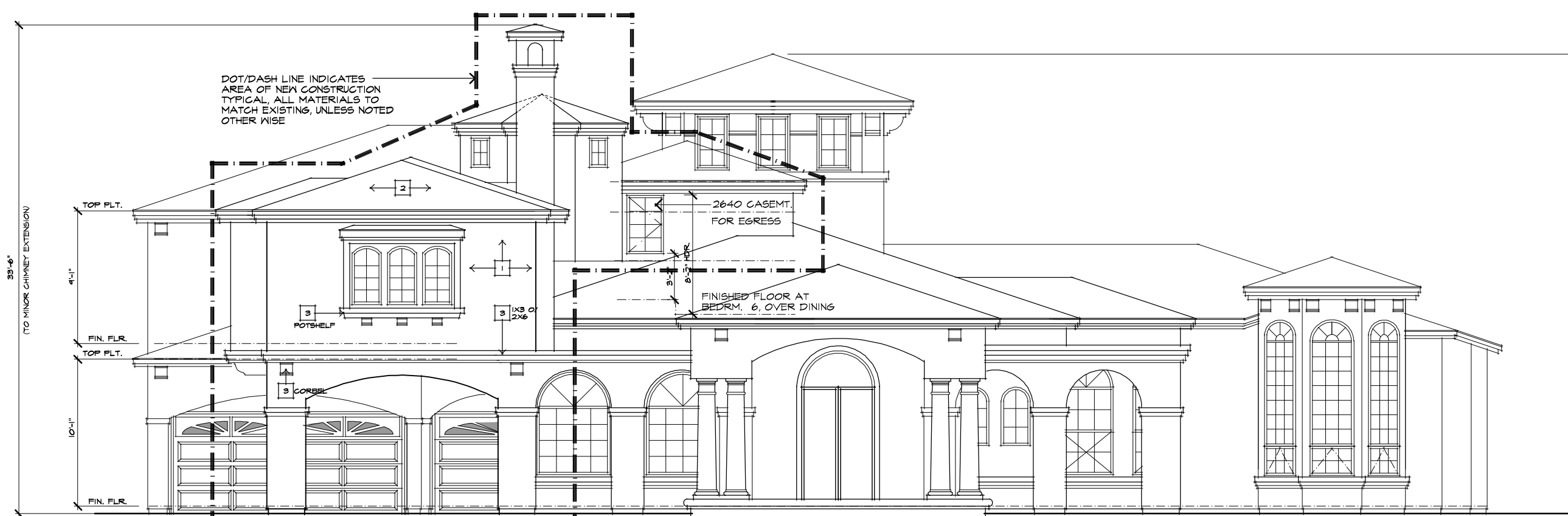

FRONT ELEVATION (SOUTH)

SCALE 1/8" = 1'-0"

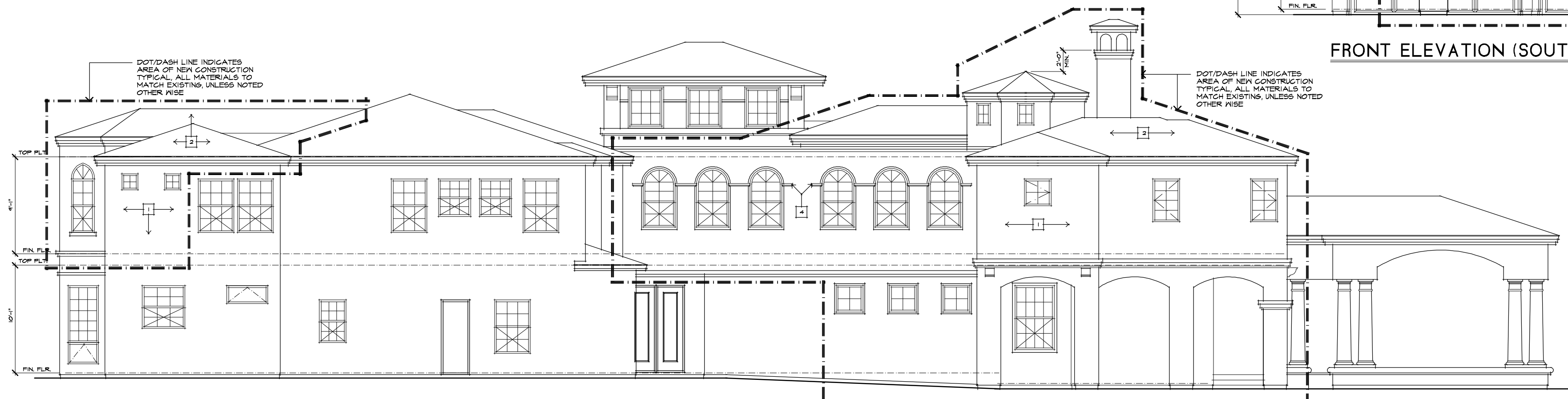

LEFT ELEVATION (WEST)

SCALE 1/8" = 1'-0"



REAR ELEVATION (NORTH)

SCALE 1/8" = 1'-0"

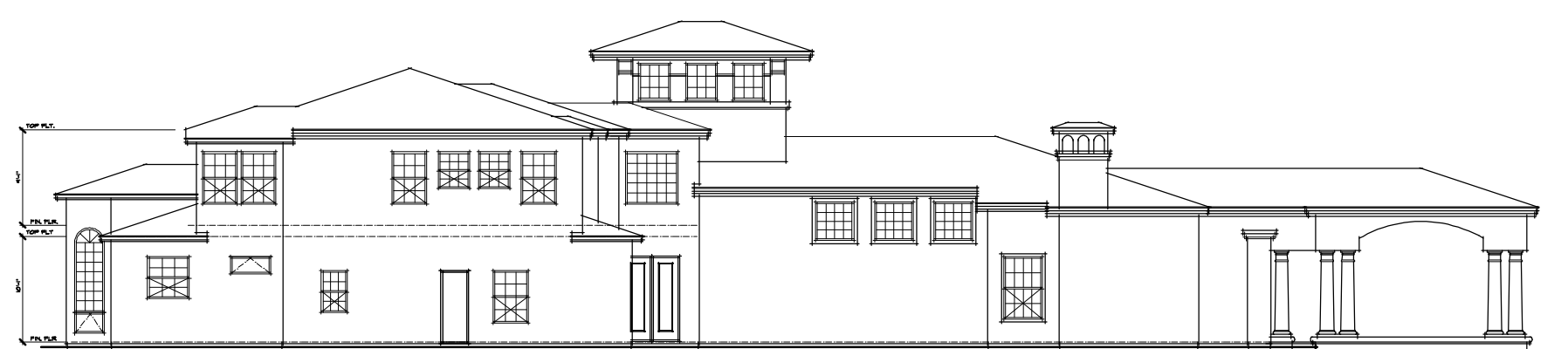

LEFT ELEVATION (WEST)

SCALE 1/8" = 1'-0"



REAR ELEVATION (NORTH)

SCALE 1/8" = 1'-0"

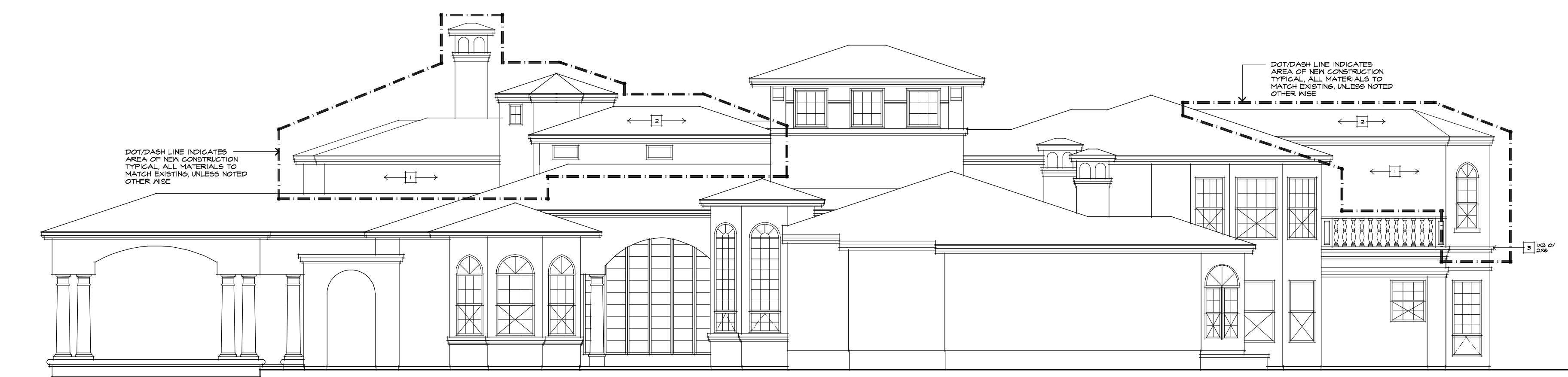

RIGHT ELEVATION (EAST)

SCALE 1/8" = 1'-0"

ELEVATION NOTES:

NOTE: ALL EXTERIOR FINISHES, ROOF TILE, AND TRIM TO MATCH EXISTING UNLESS NOTED OTHERWISE

- 1 NEW STUCCO EXTERIOR FINISH
- 2 NEW CONCRETE "5" TILE ROOF MATERIAL
- 3 STUCCO OVER FOAM TRIM, SEE ELEVATION
- 4 TRAVERTINE TRIM, MATCH EXISTING COLOR

**AKHAVEN
 REMODEL**

25501 LONE PINE CIRCLE
 LAGUNA HILLS, CA. 92653
 PARCEL NO.
 636-151-08
 LEGAL DESCRIPTION:
 N TR 9293 BLK LOT 146 U

DRAWING CONTENTS
 NEW
 ELEVATIONS

CLIENT MEETING
 JANUARY 3, 2011

JOB NUMBER	_____
PLAN CHECK 1	_____
PLAN CHECK 2	_____
BIDDING	_____
CONSTRUCTION	_____
CLARIFICATION	_____
RECORD	_____
REVISION	DATE
△	_____
△	_____
△	_____
△	_____
SHEET NUMBER	_____